

30
Years

COUNSELING

EDUCATION

SUPPORT

Child & Family Center

Changing the Lives of
Children and Families

Annual Report 2006

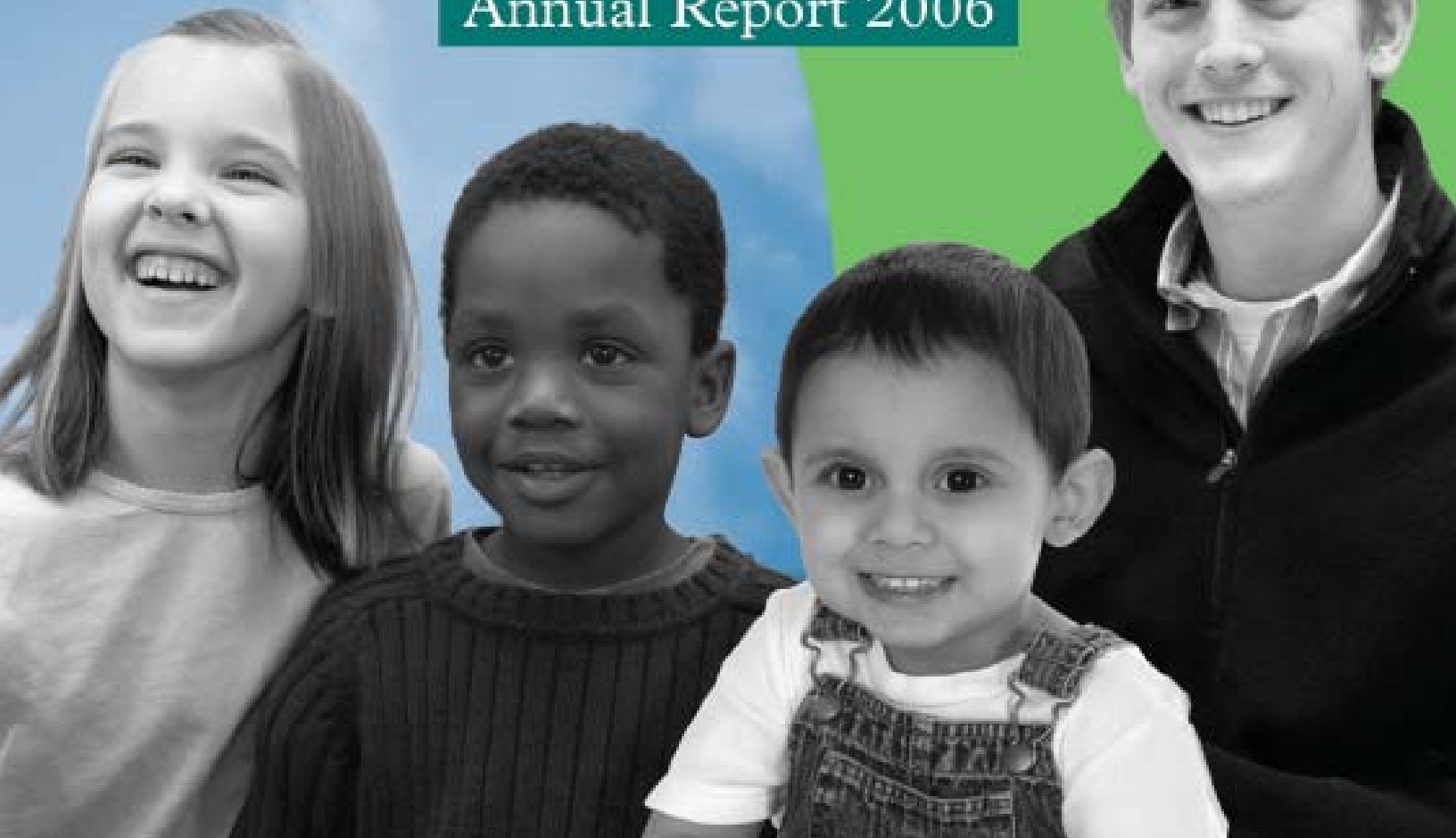

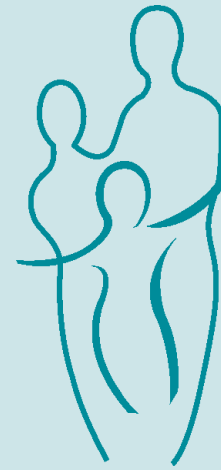

Child & Family Center helps build a healthy Santa Clarita Valley by providing mental health, behavioral and educational services to children, adults and families.

Board of Directors

Officers

Judy Fish, *Chair*
Saugus Union School District

Terry Martin, CPA *Vice-Chair*
Martin & Coy, CPAs

John Hoskinson, *Treasurer*
Gruber Systems

Robert Gravette, *Secretary*
Criterion Wealth Management

Elizabeth Seipel, *President*
Child & Family Center

Dale Donohoe, *2005-2006 Chair*
Intertex

Members

Lois Bauccio, CFRE
Child & Family Center Foundation

Michael Berger
Smith Barney

William Cooper
Castaic Lake Water Agency

Cheri Fleming
Valencia Acura

Daniel Gunning, Esq.

Adele MacPherson
City of Santa Clarita

Gloria Mercado-Fortine
LAUSD

Steve Sturgeon
AVM Technologies

Celebrating 30 years! It's amazing how the Child & Family Center has grown and developed over the years into the comprehensive agency it has become. Thanks to the efforts our Marketing Committee, throughout the year the community learned of our celebratory milestone and the many services we provide to the children and families of Santa Clarita.

2006 was also a year of planning. Many new opportunities for funding became available for mental health and social services.

With additional services comes the need for more space and with that in mind, the Board of Directors decided to implement Phase II of the Centre Pointe Parkway building design. Construction commenced in June on a 10,000 square foot addition to the main building affording another 30 counseling offices. Also, construction started on an Education/Multi-Purpose Building that will offer space for large group meetings, seminars, graduations and parenting classes.

In September we said good-bye to Carol Gelsing, the C&FC Foundation president and co-founder of the Child & Family Center, who retired after 30 years of service. She is missed by all of us. We are excited to welcome Lois Bauccio as the new president of the Foundation. Lois brings much experience and expertise to her new position.

We are thankful for all of you who support the Child & Family Center by giving us your time, your expertise and your resources. Thank you for helping us in changing the lives of children and families that need our help.

Liz Seipel, CEO

Judy Fish, Chair



30 Years of Changing Lives

1976

St. Stephen's Special School begins with parents and their children ages 2-8 years, two afternoons per week to learn appropriate behaviors.

1982

Therapeutic Preschool opens. Board of Directors formed with 16 charter members. Agency becomes a United Way member.

1985

SCV Special Children's Center name is adopted. Center becomes a 501c3 Nonprofit agency. Offices and preschool open in Newhall. Center receives first government funding for services.

1987

Center provides delinquency prevention services.

1989

Children of all ages now receive services along with their parents. Outpatient counseling satellite offices open in Canyon Country & Newhall.

1991

Name is changed to Santa Clarita Child & Family Development Center, reflecting the comprehensive prevention and early intervention & treatment services.

1995

Center becomes Department of Mental Health contract provider for all mental health services for children in Santa Clarita Valley, including contracts for crisis intervention, and drug & alcohol prevention.

1998

The agency simplifies its name to Child & Family Center. Child & Family Center Foundation is formed to raise money and awareness for the Center programs and undertakes a capital campaign to raise money for the Center's own facility.

2000

Community raises \$2.2 million to fund Center's new facility. Groundbreaking ceremony. Construction begins.

2001

Staff moves into the 27,000 square foot facility on Centre Pointe Parkway.

2004

Center receives national award from the National Council of Mental Health Services for its innovative School Based Counseling Program.

2005

Construction begins on 10,000 square foot addition and 15,000 square foot Educational Building.

2006

Celebrating 30 years of Changing the Lives of Children & Families in Santa Clarita.



Mental Health Services

Outpatient Counseling

Therapists help children and adolescents suffering from **depression**, anger or hostility

- Improves self understanding
- Helps children express painful experiences
- Improves relationships

Crisis Intervention

Children or adolescents who have attempted or threatened **suicide** are seen immediately

- Help in overcoming the crisis
- Families learn coping skills

CaWORKs

Clients who may be suffering from **anxiety** or mood swings are helped to re-enter the workforce

- Help in finding employment
- Links to community resources

Therapeutic Behavioral Services

MediCal Clients with serious emotional or behavioral problems receive intensive services in their own homes

- One-on-one behavioral intervention improves client behaviors

Sequoia School

Severely emotionally disturbed adolescents receive special education and intensive outpatient services

- Students develop their unique strengths & abilities to reach their academic & emotional potential

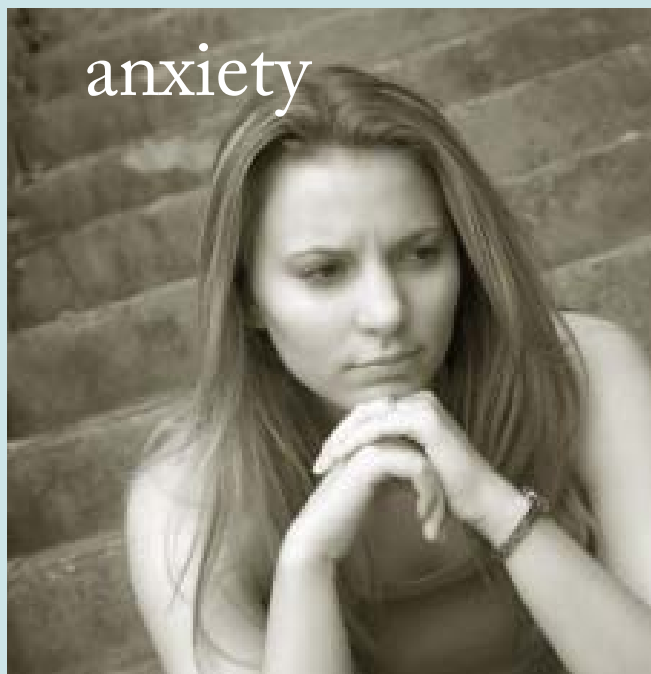

Family Support Services

Foster, Adoptive & Kinship Care

Children who are in foster care, newly adopted or are being raised by family members are given therapy, support and guidance

Children learn to cope with feelings of **abuse or neglect**

Family members learn to cope with difficult behaviors



Family Preservation

Families who are at risk of having their child removed from the home receive critical services to improve family functioning

Decreases dependency on public welfare

Families are empowered to resolve their own problems

Potential for **abuse** is decreased

Family Links

Help for families where one parent suffers from a mental illness and one or more of their children suffer from severe emotional or behavioral problems

Reduces family stress and crises

Improves family communication

Decreases **aggression**



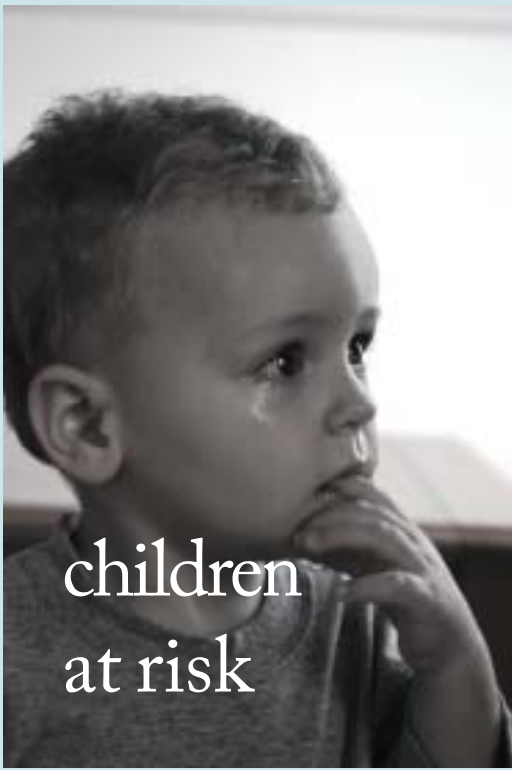

children
at risk

Early Intervention

Infant Toddler Program

Parents of children ages birth to five are taught how to better relate to their child

- Strengthens the parent child relationship and reduces the **risk** of future problems

- Parents learn developmental stages of their child

Kids Corner Preschool / Daycare

Children from low-income families participate in preschool daycare program emphasizing social, physical, emotional and intellectual growth

- Higher learning potential for kindergarten success

Drug & Alcohol Treatment

Alternatives

Adolescents who have emotional difficulties and **substance abuse** problems receive treatment and recovery services

- Fosters recovery from substance abuse

- Empowers adolescents to make positive choices

- Mends family relationships

DAPEC

Drug & Alcohol Prevention Education Curriculum

Five-day intervention education program on substance use for students in grades 7 through 12 who are caught with or at risk of using drugs or alcohol

- Promotes positive self esteem and healthy choices

- Positive alternatives for a drug-free life

substance
abuse



Cindy used any sharp instrument to cut herself. Razor blades, safety pins, broken glass...they all worked. Cutting was the only way she knew to relieve her sadness. She couldn't cope with her emotions and the cutting offered some sense of relief and calm.

Cindy's mother was alarmed when she discovered the scars Cindy's arm. She immediately contacted the Child and Family

Center for help. Her therapist established a safety plan. All sharp objects were removed from the home. Cindy's mom kept a close watch on her, and even slept with her to make sure she didn't resort to the cutting.

Over the next five months, Cindy's therapist helped her realize where her pain stemmed from. Cindy had been dating her boyfriend for a year, and during that time he had become increasingly verbally abusive. Afraid to lose him, Cindy tolerated the abuse and had begun to believe the horrible things he said about her. This broke down her already fragile self esteem and she resorted to cutting.

Cindy's therapist helped her regain a better image of herself, and realize that she should not put up with the abuse. Cindy learned how to communicate her feelings, and the coping skills to manage her emotions without cutting. Today, Cindy is much more open, has ended the abusive relationship and hasn't turned to cutting herself.

Child & Family Center maintains strict confidentiality with all of our clients. The story above is fictional but based on a real case example.

See how you can help make a difference:

www.childfamilycenter.org

Serving 4,174 Children & Adults

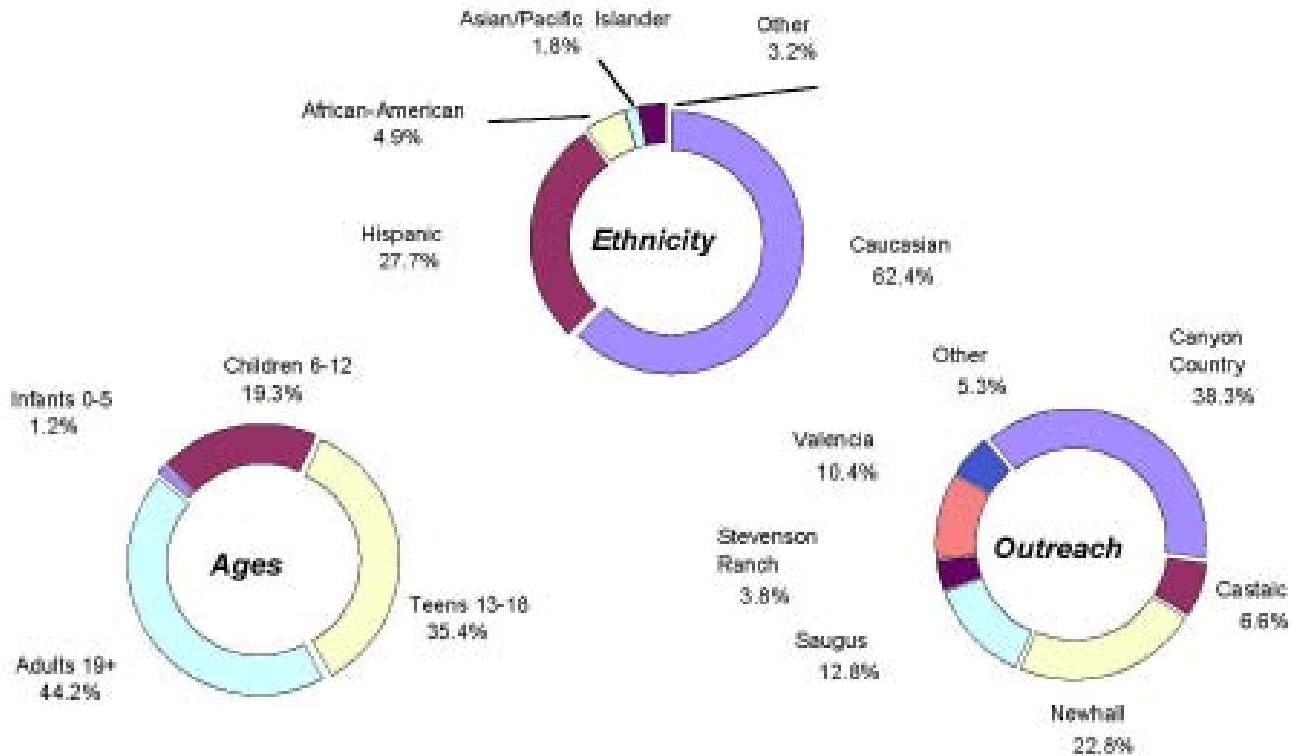

Programs and Services

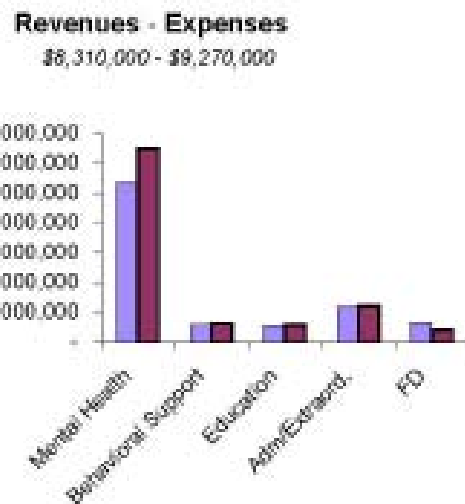
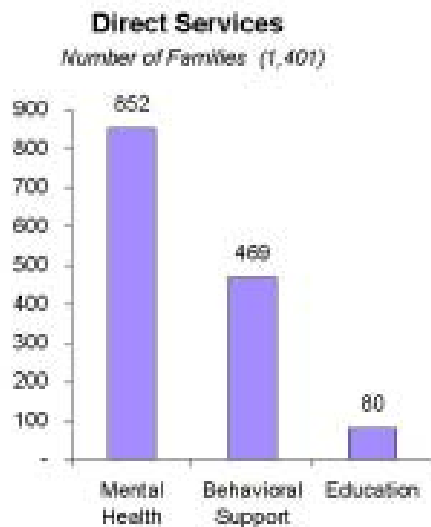

In Addition, the Center has provided community outreach services reaching over 15,604 community residents

Child & Family Center Foundation

Now in its 9th year of operation, the Child & Family Center Foundation has just completed a period of major change with the retirement of its founding President, Carol Gelsinger. She has left behind a legacy of dedication to our community's children, and the enthusiasm she shared with everyone she met on behalf of the Center will bring dividends of support for decades to come.

In addition to Carol's departure, the Foundation leadership has seen further change with the move to Washington State of our outstanding Chairman, Paul Frease, and the installation of Bill Cooper in that position. Like Paul and Carol, we have a deep commitment to the children of our community. Our focus will always be firmly placed on the growing and urgent needs to serve them.

Both of us, together with an incredible volunteer board, are grateful to all those in the community who have strengthened the Child & Family Center Foundation through their gifts of time and personal treasure. Special thanks to all the donors whose names appear in the pages of this annual report. We know we have a tradition of leadership excellence to uphold, and with your on-going support and that of the talented staff at Child & Family, we pledge to do all that we can to serve those in need. Thank you for entrusting us with this important mission and for supporting us in our endeavors.

Lois Bauccio, President

Bill Cooper, Chair



Board of Directors

Officers

William Cooper, Chair
Castaic Lake Water Agency

Steve Sturgeon, Vice Chair
AVM Technologies

Ken Kreyenhagen, Treasurer
Titan Research, Retired CEO

Barbara Stearns-Cochran, Secretary
Community Member

Cheri Fleming, VP Special Events
Valencia Acura

Lois Bauccio, President
Child & Family Center Foundation

Members

Diane Ayres - *College of the Canyons*
Chris Blazey - *Blazey Accountancy Corp.*
Elena Blomgren - *Moore Racing*
Joyce Carson - *Community Member*
Ronda Chobanian - *ReMax of Valencia*
Gary Choppé - *Choppé Advertising Group*
Jerry Citarella - *Pacific Advisors, Inc.*
Diana Cusumano - *Community Member*
Michael DeLorenzo - *Santa Clarita Studios*
Robert DiPrimio - *Valencia Water Company*
John Geraci - *Land America Gateway Title*
Stephanie Graziano - *Community Member*
Linda Hafzi - *Prime Publications*
Janice Hoskinson - *Valencia Professional Services*
Christopher Ingram - *Woodbury Financial Services*
Charlotte Kleeman - *Community Member*
Mike Lebecki - *ReMax of Valencia*
Mark LeVang - *Citron Spa*
Laina McFerren - *Wolf Creek Brewing Co.*
Jill Mellady - *Mellady Direct Marketing*
Anna Ott - *Bellasport*
Liz Seipel, CEO - *Child & Family Center*
Sandra Smith - *Community Member*
Elena Voshell - *Astro Awards*
Dr. Marc Winger - *Newhall School District*
Dr. Michelle Witkin - *Community Member*
Apo Yessayan - *Classic Designs*

Emeritus Board

Alan Z. Barbakow, DDS
Betty Seldner

Advisory Committee

Greg Amsler
Gary Condie
Wayne Crawford
Don Fleming
Debbie Heys
Elizabeth Hopp
Linda Lambourne
Marlee Lauffer
George Pederson
Jeri Seratti-Goldman
Lori Van Howten
Jim Ventress
Diana Vose

Auxiliary

Dale Baron
Linda Butler
Joan Cohen
Natalie Coleman
Karla Edwards
Jayne Fall
Terry Feldman
Pat Fuller
Karen Haase
Kiki Hacker
Gwen Halstead
Debbie Heys
Ellen Hon
Joanne Isgrigg
Cathy Kennedy
Charlotte Kleeman
Missy Mahoney
Susan Castellanos
Angela Lewandowski
Sandra Manning Roth
Linda Pedersen
Jacquie Petersen
Betty Rabin-Fung
Dottie Sander
Dell Schilleci
Janet Yessayan



Center Co-Founder Retires

2006 marked a significant milestone for the Center. Carol Gelsinger, President/Executive Director of the Child & Family Center Foundation since its inception in 1998, retired. Under her leadership, the 35 member Foundation board raised \$2.1 million in a capital campaign to fund construction of the Center's main facility on Centre Pointe Parkway and thousands of dollars to help support the many programs for children in our community.

Carol co-founded the Child & Family Center with Liz Seipel in 1976. The two recognized the need for children who were having trouble in school and at home and started the Special Children's School. Over the years new programs were developed to meet the needs of the growing community. Carol held various positions including Program Director responsible for starting the Therapeutic Preschool, Director of Administration and Director of Development.

In addition to serving the Center for 30 years, Carol was also an active member of the community, involved with Henry Mayo Newhall Memorial Hospital, SCV Soroptimist, Santa Clarita Chamber of Commerce, Valencia Industrial Association and a board member of Children's Dental Health Foundation.

Carol and husband Roger moved to Virginia where they can be closer to their children and grandchildren. Her endless energy and enthusiasm will be greatly missed.

Taste of the Town

Over 2,000 guests sampled culinary delights from 44 restaurants at the 18th annual Taste of the Town. \$180,000 was raised to support the Center programs.



8th Annual Child & Family Center Golf Invitational

Over \$100,000 was raised at the 8th annual golf tournament held in July.



Kid Expo

7,000 children & parents discovered What's Cool for Kids in Santa Clarita at the 4th annual Kid Expo in October.



Corporate Family

Thank you to our Corporate Family Members, who support the Center throughout the year.

Alan Barbakow, DDS
Andel Engineering
Blazey Accountancy Corp.
Criterion Wealth Management
GG Industries
Gruber Systems
HackerBraly
Intertex
Julie Sturgeon, CPA
Land America Gateway Title
Lennar
Newhall Land
Terry Martin, CPA
Valencia Acura
WesLar, Inc.
Westfield Valencia Town Center
Witkin Family Trust

Foundation Grants

Thank you for the generosity from the following Foundations.

S. Mark Taper Foundation
\$100,000
Education & Training Room
Ahmanson Foundation
\$50,000
Building Expansion
In & Out Burger Foundation
\$5,000
Foster-Adopt Services
Kaiser Permanente
\$30,000
Computer System
Weingart Foundation
\$200,000

Community Support

We are deeply grateful for the support of all of our donors. The donor list in this report reflects the total gifts received during fiscal year 2005-2006. If we have inadvertently omitted your name, please accept our apologies and contact the Foundation office.

\$10,000 & Up

GG Industries
Gruber Systems
Newhall Land
Valencia Acura
Weslar, Inc.

\$5,000-\$10,000

American Pacific Industries
Alan & Rise Barbakow
Bryan & Pamela Blackman
Gem Mortgage
Mike Golpa
Janice & John Hoskinson
In-N-Out Burger Foundation
Mann Biomedical Park
Mellady Direct Marketing
Nardone's
Alan & Elisabeth Sandler
Richard & Marian Sandness
Santa Clarita Studios
Doug & Melanie Sedam
Stone & Youngberg
Steven and Julie Sturgeon
Maryam Talaie
John & Mary Thurston
Vital Express

\$2,500-\$5,000

An Affaire Extraordinaire
Guy & Kristin Arnone
Bank of Santa Clarita
Bob & Diane Benjamin
Christine Blazey
Criterion Wealth
Management
Carol and Roger Gelsing
Gordon & Debbie Glasnow
HackerBraly, LLP
Heys Plumbing
Intertex General Contractors
Just Us Girls
Jim & Marlee Lauffer
Mike Lebecki
Terry Martin
Richard Mooney
Greg & Lisa Moser
Anna Ott
Harold and Jacquelyn Petersen
Lee Pozez
Sam's Club Foundation
Santa Clarita Concrete
Jim and Liz Seipel
Six Flags
SunCal
United Way, Inc.
Western Airparts

\$1,000-\$2,499

Gregory and Chell Amsler
Robert & Diane Ayres
Nada & Joseph Azar
Douglas Charles Barnes
Bernards Brothers, Inc.
Betty Ferguson Foundation
Gene Bleecker
Broadspire
C.W. Driver
California Financial Services
Allan Cameron
Canyon View Sales
Joyce Carson
Jerry T. Caston
Citadel Environmental Services
Jerry & Jo Jo Citarella
City of Santa Clarita
Community Develop. Group
William Cooper
Dr. Michael Corben
Gary and Diana Cusumano
Robert & Debbie DiPrimio
Michael & Joanne Doggett
Irasmo Dominguez
Charles & Tara Duncanson
Paul & Edna Frease
John & Sheryl Geraci
James and Stephanie Graziano
Lynda Griffin-Dulak
Grubb & Ellis Co
Independent Studio Services
Steve & Pam Ingram
Ben & Shawn Javid
Jay & Rose Phillips Foundation
Craig Kelley
William and Cathy Kennedy
Jeff & Griselda Kreitzman
Land America Gateway Title
Lentini & Associates
Lockheed Federal Credit Union
Mountasia
Steven and Tammy Milovich
Pardee Homes
Penfield & Smith
Pinnacle Estate Properties
PJHM Architects Southwest
Tom and Dody Rogers
Safety Investigative Services, Inc.
SCG Valencia, LLC
Doron Schleifer
Scott Construction
Scott Shindelus
Sikand Foundation
Ron & Rachel Singer
Jerry Sorrentino
Dr. Robert & Elizabeth Teagle
The California Endowment
The Jay and Rose Phillips Found.
Phillip Thompson
Tom & Janet Veloz

Westfield Valencia Town Center
Deborah and Brian Williams
Loren & Michelle Witkin
WK Seco 18, LLC
James & Kristina Zimmerman
Zions First National Bank

\$500-999

All Valley Rentals
America's Charities
Astro Awards & Apparel
Judi Best
BJS Insurance
Elena Blomgren
Richard & Chris Budman
Bonny Butler
Canyon Vista Children's Academy
Steve & Rose Chegwin
Russ & Barbara Cochran
John & Debbie Edwards
Ken Finch
Judy Fish
Bruce & Gloria Fortine
Fun and Sports
Celia Gallardo
Lisa Golshani
Gymboree
Sharon Holliday
Kellar-Davis, Inc.
Frank & Charlotte Kleeman
Thomas and Colleen Lee
Phil Lombardi
Brian & Joy Lottermoser
Art Mayes
Laina McFerren
Tracy and Gregory McWilliams
Mercedes of Valencia
Mission Valley Bank
Moss-Adams, LLP
My Gym
Michael Oakley
Pediatric Therapy of Santa Clarita
Pinecrest Schools
PRIMA Healthcare
Psomas
Rock Creek Mortgage
RSVP Catering
Santa Clarita Lanes
Santa Clarita Photographic Studio
Santa Clarita Soccer Center
Santa Clarita Sunrise Rotary Club
Scott Schauer
SCV Bank
Betty Seldner
Dean & Sandra Smith
Denny Sterndahl
T.K. Tae Kwon Do
Bill & Alicia Tilley
Doris Marie Zimmer
Greg & Chris Zimmerman

\$250-\$499

Neill and Anne Anderson
Marlee Andrews
Atkins Environmental H.E.L.P.
Phillip & Dale Baron
BB&G Consulting
Larry & Cheryl Bernstein
Canyon Country Barber Shop
Joe & Priscilla Caso

Josephine Ciotti
Tom Cole
Combs & Miguel Architecture
Fabrizio Conserva
Jeanna Crawford
Terry and Kathy Davis
Steve Dixon
Mary Ellefson
Diane Ferrand
Candy Fleece
Jasmine Foster
Marvin & Jeanne Frey
Betty Rabin-Fung & Rick Fung
Daniel & Eileen Gunning
Carl & Karen Haase
Jackie Hamby
Wayne Hankins
Alma Jimenez
Robert G. Jungers
Roberta Kessler
Kevin Kistler
Cynthia Kittle
Nehf & Lois Koutz
Steve Legino
Leighton and Associates, Inc.
Dr. Ari Levy
David Loyd
Greg Maas
Man & Woman Committee
Steven and Deborah Mann
Sandra Manning-Roth
Suzy Mansfield
Robert & Laurie Mark
Curtis & Kathryn Matthews
Jeff & Frances Melodia
Jeffrey & Dawn Milat
Terrie Miller
Chuck & Brook Mitchell
Carolyn & Richard Nelson
Party Wishes
Joseph & Leslie Peyton
Mitchell Pozez
Jay & Joyce Rogers
Dr. Roberta Rubin
Kim Schafer
Michael & Nancy Schlecht
Six Flags Magic Mountain
Hamilton Clyde & Sue Smyth
Soroptimist International
Cheryl Stabler
Marguerita Stone
Sunshine Child Care
Tastefully Simple
Linda Teeter
Ultraviolet Devices Inc.
Valencia Lanes
Valencia Pediatric Associates
Elena & John Voshell
Fred & Sophia Waugh
Byron Williams
Kurt Wilson
Dr. Marc Winger
Kris Zielinski

Media Support

Inside SCV
KHTS AM 1220
Magazine of Santa Clarita
Santa Clarita Valley Living
The Signal



Child & Family Center

21545 Centre Pointe Parkway
Santa Clarita, CA 91350
(661) 259-9439 • FAX (661) 259-9658
www.childfamilycenter.org



23504 Lyons Avenue, Ste 204
Newhall, CA 91321
(661) 286-2550
FAX (661) 286-2567

23502 Lyons Avenue, Ste 304
Newhall, CA 91321
(661) 286-2562
FAX (661) 222-7709



27225 Camp Plenty Road, Ste 1
Canyon Country, CA 91351
(661) 250-8752
FAX (661) 250-8755



Child & Family Center
21545 Centre Pointe Parkway
Santa Clarita, CA 91350
(661) 259-9439 • (661) 255-6847
FAX: (661) 255-6853
www.childfamilycenter.org

NON-PROFIT ORG.
U.S. POSTAGE
PAID
PERMIT NO. 225
SANTA CLARITA, CA

Should you wish to be removed from our mailing list, please contact the Center at 661-255-6847.

